

CURVE	ANGLE	TANGENT	RADIUS	LENGTH	DEGREE
1	66° 29' 47"	420.00	640.65	743.53	8.26245
2	66° 29' 47"	380.66	580.65	673.82	8.86760
3	15° 59' 53"	100.00	711.62	198.70	8.05098
4	15° 59' 53"	108.43	771.62	215.45	7.42495
5	32° 49' 52"	165.00	560.06	320.92	10.23015
6	32° 49' 52"	182.67	620.06	355.30	9.24023
7	28° 02' 47"	300.00	1201.16	587.97	4.77009
8	28° 02' 47"	285.01	1141.16	558.60	5.02094
9	38° 12' 12"	175.53	501.07	294.10	12.98994
10	38° 12' 12"	175.53	501.07	294.10	11.43449
11	89° 24' 15"	135.00	136.41	212.86	42.00264
12	89° 24' 15"	75.62	76.41	119.23	74.98363
13	89° 20' 46"	177.31	179.35	279.68	31.94624
14	89° 20' 46"	118.00	119.35	186.12	48.00458
15	59° 24'	27.02	47.37	49.11	120.95372
16	29° 34' 46"	89.14	337.64	174.31	16.96933
17	29° 34' 46"	104.98	397.64	205.29	14.40882
18	101° 10' 25"	94.00	77.25	136.41	74.17050
19	26° 07'	30.00	129.34	58.96	44.29743
20	40° 11' 46"	45.83	125.25	87.87	45.74498
21	25° 39' 33"	47.94	188.55	80.44	30.38683
22	110° 30' 52"	42.00	29.13	56.18	196.45863
23	36° 01' 34"	36.04	110.83	69.69	51.69507
24	71° 06' 13"	69.00	96.55	119.82	59.34331
25	14° 09' 25"	27.73	223.31	55.18	25.65717
26	34° 27' 37"	50.00	161.22	96.97	35.53737
27	34° 27' 37"	68.61	221.22	133.05	25.89939
28	60° 37' 08"	140.83	240.90	254.87	23.78380
29	60° 37' 08"	175.90	300.90	318.36	19.04132
30	17° 48' 39"	40.60	259.10	80.54	22.11372
31	17° 48' 39"	30.00	219.10	99.19	17.95593
32	27° 30' 28"	139.00	367.88	272.64	10.08963
33	27° 30' 28"	124.31	307.88	243.83	11.28158
34	18° 22' 32"	59.00	364.77	116.99	15.70740
35	18° 22' 32"	49.30	304.77	97.74	18.79972
36	13° 54' 30"	87.28	715.56	173.70	8.00715
37	73° 45'	37.51	50.00	64.36	114.59156
38	68° 00'	77.57	115.00	136.48	69.82941
39	30° 41' 41"	88.53	322.57	172.81	17.76197
40	30° 41' 41"	105.00	382.57	204.95	14.97630
41	6° 03' 34"	35.00	661.276	69.93	8.66393
42	6° 03' 34"	31.82	601.27	63.59	9.52848

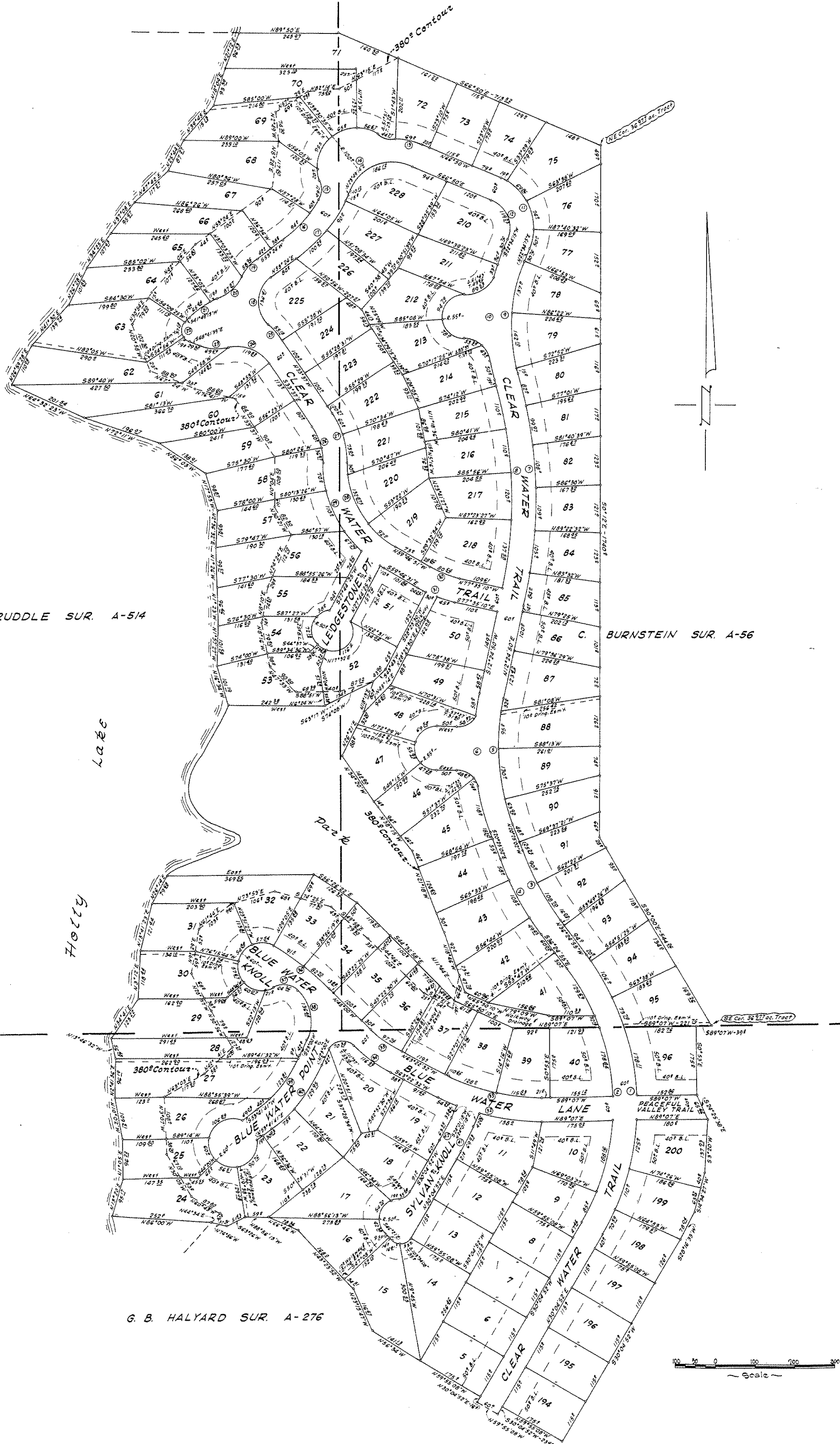

THE STATE OF TEXAS)
COUNTY OF WOOD)

KNOW ALL MEN BY THESE PRESENTS:

THAT HOLLY LAKE DEVELOPMENT COMPANY, a partnership, being the owner of the land shown and described on the above and attached plat of Holly Lake Ranch, Section V, Part I, joined by Republic National Bank of Dallas, lienholder against such land, does hereby adopt the following plan for subdividing the same, according to the lines, lots, buildings or set back lines, streets and easements thereon shown, and designates such subdivision as Holly Lake Ranch, Section V, Part I. The title to each of the lots and tracts designated on such plat shall extend to and include the fee simple title to the center of the street or lane immediately adjacent thereto:

SAVE AND EXCEPT that there is hereby reserved unto HOLLY LAKE DEVELOPMENT COMPANY, its successors and assigns, and all lot owners in any unit of Holly Lake Ranch subdivisions, whether now platted or hereafter so platted by recorded plat, the full, free right and liberty, at all times hereafter, in common with all persons who may hereafter have the like right, to have and use the said streets and lanes at all times; and,

SAVE AND EXCEPT that HOLLY LAKE DEVELOPMENT COMPANY reserves unto itself, its successors and assigns, the right to use the streets, lots and easements shown on said plat for the establishment and maintenance of water pipelines, gas pipelines, electric lines and utility facilities, and the further right to use the roads, streets and easements as shown on said plat, for the establishment and maintenance of surface drainage.

Nothing contained herein shall be deemed or construed as a public dedication of any of the streets, roads or easements shown on said plat.

WITNESS OUR HANDS this 13th day of March,

1972.

HOLLY LAKE DEVELOPMENT COMPANY
By *[Signature]*
General Partner

REPUBLIC NATIONAL BANK OF DALLAS
By *[Signature]*
Vice President

THE STATE OF TEXAS)
COUNTY OF DALLAS)

BEFORE ME, the undersigned authority, a Notary Public in and for said County and State, on this day personally appeared C. JACK WILSON, known to me to be the person whose name is subscribed to the foregoing instrument, and acknowledged to me that he executed the same for the purposes and consideration therein expressed, and in the capacity therein stated.

GIVEN UNDER MY HAND AND SEAL OF OFFICE, this the 3rd day of March, 1972.



[Signature]
Robert E. Williams
Notary Public in and for
Dallas County, Texas
My Commission Expires June 1, 1973

THE STATE OF TEXAS)
COUNTY OF DALLAS)

BEFORE ME, the undersigned authority, on this day personally appeared *[Signature]*, Vice President of Republic National Bank of Dallas, known to me to be the person whose name is subscribed to the foregoing instrument and acknowledged to me that he had executed the same for the purposes and consideration therein expressed, and in the capacity therein stated as the act and deed of said bank.

GIVEN UNDER MY HAND AND SEAL OF OFFICE, this the 13th day of March, 1972.



[Signature]
Linda C. Chedwell
Notary Public in and for
Dallas County, Texas

I, JOHN COWAN, Registered Public Surveyor No. 243, do hereby certify that the above plat was prepared from an actual survey made by me on the ground. The lots and streets are staked as shown, there being Iron Rods at all corners, without exception.

GIVEN UNDER MY HAND AND SEAL, this the 14th day of March, 1972.



[Signature]
John Cowan
Registered Public Surveyor No. 243.

SUBSCRIBED AND SWORN TO BEFORE ME, this the 14th day of March, 1972.



[Signature]
J. W. Odom
Notary Public in and for
Smith County, Texas.

Recorded in Volume 5 page 12 of the Plat
Records of Wood County, Texas.

PART I
SECTION V

HOLLY LAKE RANCH

WOOD COUNTY, TEXAS
HOLLY LAKE DEVELOPMENT COMPANY